

P-0013.26

**METROPOLITAN UTILITIES DISTRICT**

**1723 HARNEY STREET  
OMAHA, NEBRASKA 68102-1960**

**DANIEL G. CROUCHLEY  
SENIOR VICE PRESIDENT  
GENERAL COUNSEL  
402-504-7130  
F-402-504-5130  
DAN\_CROUCHLEY@MUDNEBR.COM**

**A. JUSTIN COOPER  
ATTORNEY  
402-504-7218  
F-402-504-5218  
JUSTIN\_COOPER@MUDNEBR.COM**

**SUSAN E. PRAZAN  
ATTORNEY  
402-504-7227  
F-402-504-5227  
SUSAN\_PRAZAN@MUDNEBR.COM**

**PATRICK L. TRIPP  
ATTORNEY  
402-504-7192  
F-402-504-5192  
PATRICK\_TRIPP@MUDNEBR.COM**

July 27, 2010

**To:** Nebraska Public Service Commission  
**From:** Daniel G. Crouchley, Senior Vice President, General Counsel  
**Subject:** Notice of Proposed Extensions of Gas Mains

The Metropolitan Utilities District of Omaha (M.U.D.) hereby provides the Nebraska Public Service Commission with the notice required by Neb. Rev. Stat. Section 66-1863 that it intends to extend its gas mains as follows:

**GCM 100052000862** Installation of approximately 6660 feet of 4-inch 60 lb. plastic gas main along Capehart Road from 40<sup>th</sup> Street to 48<sup>th</sup> Street and along 48<sup>th</sup> Street from Capehart Road to Sheridan Road. The purpose of this main is to provide a second natural gas feed to the Clearwater Falls Subdivision which will increase the reliability of the natural gas service. The proposed gas main extension is located entirely within the City of Bellevue's zoning jurisdiction. The anticipated installation date is August 18, 2010.

**GRM 100060000600** Installation of approximately 5 feet of 2-inch and 3000 feet of 1-¼-inch 60 lb. plastic gas main in Clearwater Falls Subdivision at 43<sup>rd</sup> Avenue and Birchwood Drive. The purpose of this main is to serve 71 residential lots within the Clearwater Falls Subdivision. The proposed gas main extension is located entirely within the City of Bellevue's zoning jurisdiction. The anticipated installation date is August 18, 2010.

Maps depicting the proposed extensions are attached hereto.



Daniel G. Crouchley  
Senior Vice President, General Counsel

DGC/sms

Enclosure

cc: Patrick J. Joyce  
Senior Counsel  
Black Hills Corp.  
1815 Capitol Avenue  
Omaha, Nebraska 68102

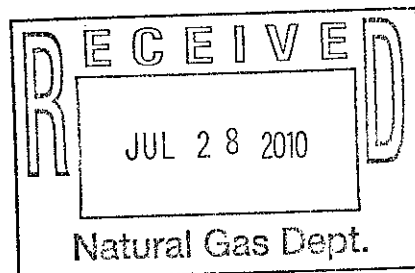



P-0013.26

PLAT SCALE: 1"=100'-0"  
CAPENHART RD. 48th ST. TO 48th ST.  
48th ST. CAPENHART RD. TO SHERIDAN RD.

**NOTE III**  
THE LOCATION AND SIZE OF WATER  
AND GAS MAINS ARE NOT TO BE  
CHANGED WITHOUT THE ENGINEER'S  
APPROVAL.

**STORM WATER  
POLLUTION  
PREVENTION PLAN**  
SAR20100512-1077-2  
PCWP Project Number



PROJECT NO.	2010-0512-1077-2
DATE	07/26/2010
SCALE	AS SHOWN
PROJECT	STORM WATER POLLUTION PREVENTION PLAN
CLIENT	STATE OF KANSAS
ENGINEER	DOUGLAS A. ROMAN
PROF. NO.	10000
STATE	KANSAS
ISSUE NO.	1
DATE	07/26/2010
PROJECT	STORM WATER POLLUTION PREVENTION PLAN
CLIENT	STATE OF KANSAS
ENGINEER	DOUGLAS A. ROMAN
PROF. NO.	10000
STATE	KANSAS
ISSUE NO.	1
DATE	07/26/2010

GP12/5

MATCH LINE "B-B" SEE THIS PAGE

MATCH LINE "A-A" SEE PAGE 1 OF 2

REMOVE:  
18" x 18" x 18" PLAS VALVE (#10894)  
INSTALL:  
18" x 18" x 18" PLAS ELECTROBISON CPG.  
& 4" PLAS VALVE (#10888)  
18" x 18" x 18" PLAS VALVE (#10894)  
18" x 18" x 18" PLAS VALVE (#10894)

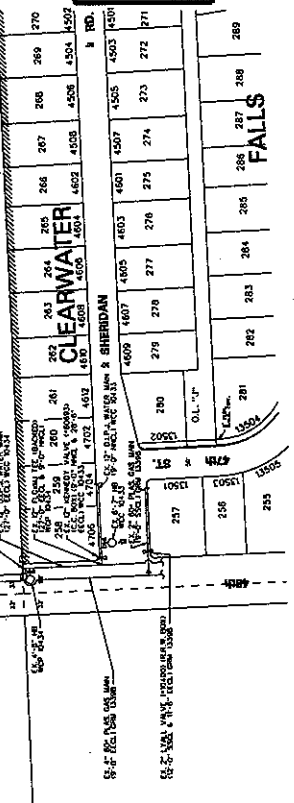

**RECEIVED**  
JUL 28 2010  
Natural Gas Dept.

MATCH LINE "B-B" SEE THIS PAGE

QUANTITY	DESCRIPTION	STOCK NO.
1	1" Poly Pipe	04-000-01
1	2" Poly Pipe	04-000-02
1	3" Poly Pipe	04-000-03
1	4" Poly Pipe	04-000-04
1	5" Poly Pipe	04-000-05
1	6" Poly Pipe	04-000-06
1	8" Poly Pipe	04-000-07
1	10" Poly Pipe	04-000-08
1	12" Poly Pipe	04-000-09
1	14" Poly Pipe	04-000-10
1	16" Poly Pipe	04-000-11
1	18" Poly Pipe	04-000-12
1	20" Poly Pipe	04-000-13
1	24" Poly Pipe	04-000-14
1	30" Poly Pipe	04-000-15
1	36" Poly Pipe	04-000-16
1	42" Poly Pipe	04-000-17
1	48" Poly Pipe	04-000-18
1	54" Poly Pipe	04-000-19
1	60" Poly Pipe	04-000-20
1	66" Poly Pipe	04-000-21
1	72" Poly Pipe	04-000-22
1	78" Poly Pipe	04-000-23
1	84" Poly Pipe	04-000-24
1	90" Poly Pipe	04-000-25
1	96" Poly Pipe	04-000-26
1	102" Poly Pipe	04-000-27
1	108" Poly Pipe	04-000-28
1	114" Poly Pipe	04-000-29
1	120" Poly Pipe	04-000-30
1	126" Poly Pipe	04-000-31
1	132" Poly Pipe	04-000-32
1	138" Poly Pipe	04-000-33
1	144" Poly Pipe	04-000-34
1	150" Poly Pipe	04-000-35
1	156" Poly Pipe	04-000-36
1	162" Poly Pipe	04-000-37
1	168" Poly Pipe	04-000-38
1	174" Poly Pipe	04-000-39
1	180" Poly Pipe	04-000-40
1	186" Poly Pipe	04-000-41
1	192" Poly Pipe	04-000-42
1	198" Poly Pipe	04-000-43
1	204" Poly Pipe	04-000-44
1	210" Poly Pipe	04-000-45
1	216" Poly Pipe	04-000-46
1	222" Poly Pipe	04-000-47
1	228" Poly Pipe	04-000-48
1	234" Poly Pipe	04-000-49
1	240" Poly Pipe	04-000-50
1	246" Poly Pipe	04-000-51
1	252" Poly Pipe	04-000-52
1	258" Poly Pipe	04-000-53
1	264" Poly Pipe	04-000-54
1	270" Poly Pipe	04-000-55
1	276" Poly Pipe	04-000-56
1	282" Poly Pipe	04-000-57
1	288" Poly Pipe	04-000-58
1	294" Poly Pipe	04-000-59
1	300" Poly Pipe	04-000-60

RECEIVED  
 JUL 28 2010  
 Natural Gas Dept.

STORM WATER POLLUTION PREVENTION PLAN  
 SAR20100512-1077-2  
 PCWP Project Number

PROFESSIONAL ENGINEER  
 ROBERT L. MOORE  
 No. 10000  
 State of Michigan  
 5-1982

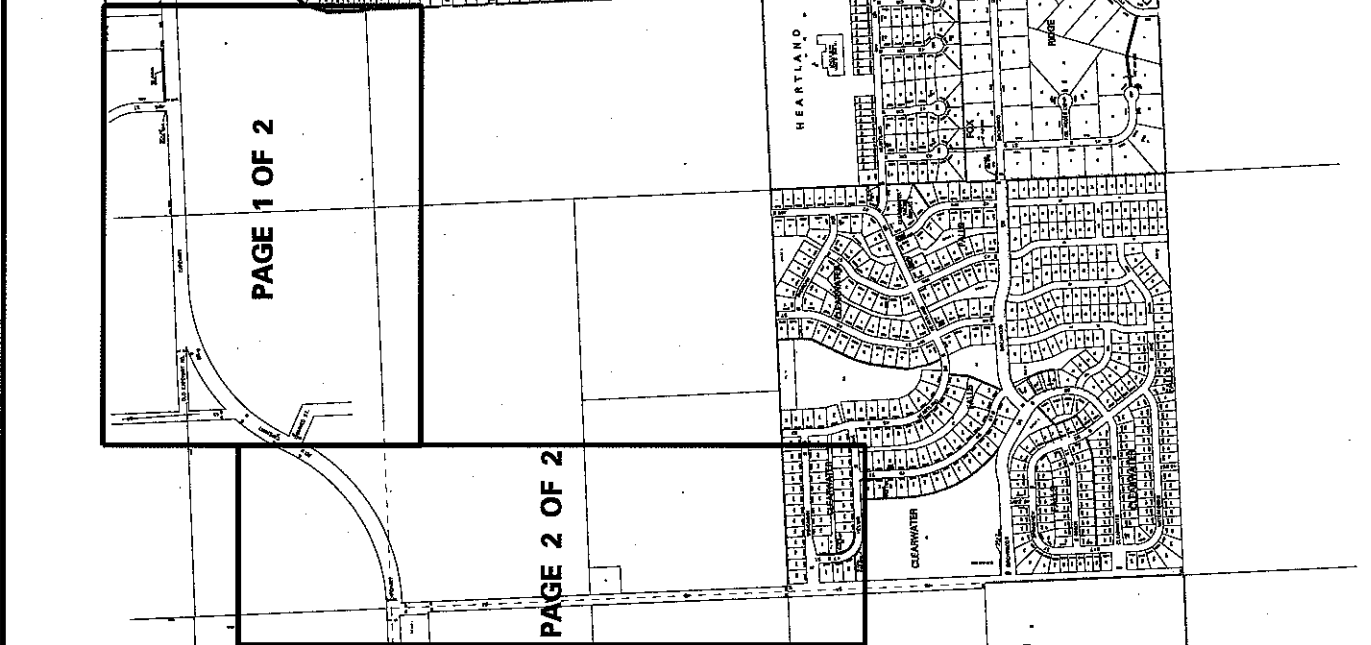
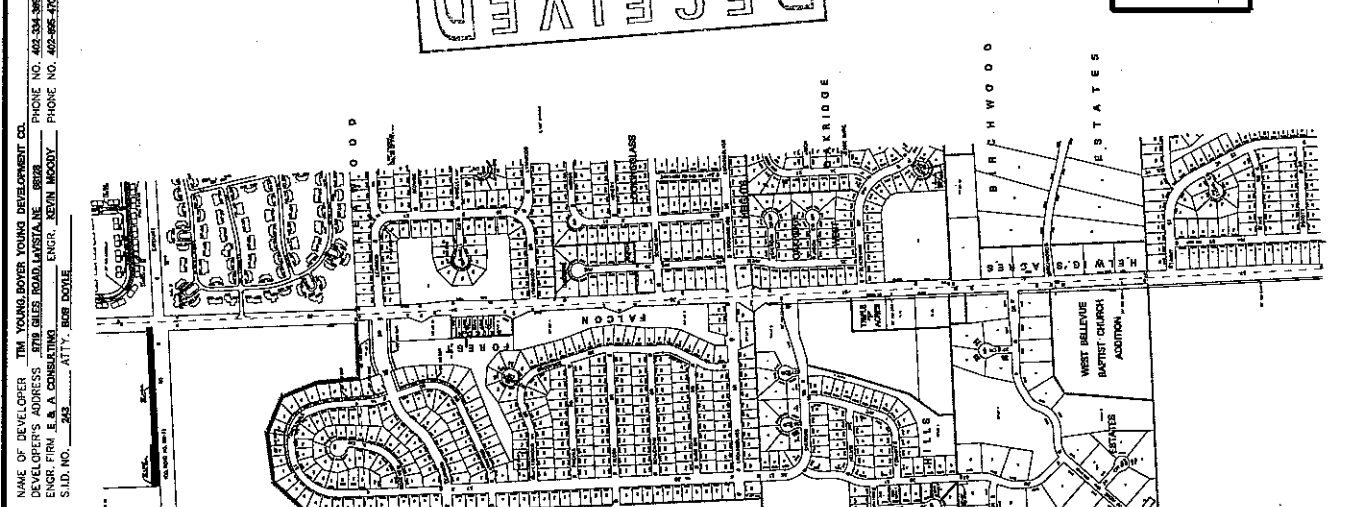

ADD.

NOTES:

1. ALL UTILITIES SHOWN ON THIS PLAN ARE BASED ON RECORD DRAWINGS AND FIELD SURVEY DATA. THE LOCATION AND DEPTH OF THESE LINES ARE NOT GUARANTEED BY THE ENGINEER. THE USER SHALL VERIFY THE LOCATION AND DEPTH OF ALL UTILITIES PRIOR TO CONSTRUCTION. THE ENGINEER SHALL NOT BE RESPONSIBLE FOR ANY DAMAGE TO UTILITIES OR PERSONS OR PROPERTY CAUSED BY THE USER'S NEGLIGENCE OR MISUSE OF THIS PLAN.
2. ALL LOTS TO BE INCLUDED SHALL BE 4'-0" WIDE UNLESS OTHERWISE NOTED.
3. THE USER SHALL VERIFY THE LOCATION AND DEPTH OF ALL UTILITIES PRIOR TO CONSTRUCTION. THE ENGINEER SHALL NOT BE RESPONSIBLE FOR ANY DAMAGE TO UTILITIES OR PERSONS OR PROPERTY CAUSED BY THE USER'S NEGLIGENCE OR MISUSE OF THIS PLAN.
4. WHERE SHOWN, ALL UTILITIES SHALL BE INSTALLED AT A MINIMUM OF 18" BELOW THE FINISHED GRADE UNLESS OTHERWISE NOTED.
5. END ALL PLASTIC LINES WITH PLASTIC TIE CAPS UNLESS OTHERWISE NOTED.
6. ALL PLASTIC LINES SHALL BE INSTALLED AT A MINIMUM OF 18" BELOW THE FINISHED GRADE UNLESS OTHERWISE NOTED.
7. ALL PLASTIC LINES SHALL BE INSTALLED AT A MINIMUM OF 18" BELOW THE FINISHED GRADE UNLESS OTHERWISE NOTED.
8. ALL PLASTIC LINES SHALL BE INSTALLED AT A MINIMUM OF 18" BELOW THE FINISHED GRADE UNLESS OTHERWISE NOTED.
9. ALL PLASTIC LINES SHALL BE INSTALLED AT A MINIMUM OF 18" BELOW THE FINISHED GRADE UNLESS OTHERWISE NOTED.
10. ALL PLASTIC LINES SHALL BE INSTALLED AT A MINIMUM OF 18" BELOW THE FINISHED GRADE UNLESS OTHERWISE NOTED.
11. ALL PLASTIC LINES SHALL BE INSTALLED AT A MINIMUM OF 18" BELOW THE FINISHED GRADE UNLESS OTHERWISE NOTED.
12. ALL PLASTIC LINES SHALL BE INSTALLED AT A MINIMUM OF 18" BELOW THE FINISHED GRADE UNLESS OTHERWISE NOTED.
13. ALL PLASTIC LINES SHALL BE INSTALLED AT A MINIMUM OF 18" BELOW THE FINISHED GRADE UNLESS OTHERWISE NOTED.
14. ALL PLASTIC LINES SHALL BE INSTALLED AT A MINIMUM OF 18" BELOW THE FINISHED GRADE UNLESS OTHERWISE NOTED.
15. ALL PLASTIC LINES SHALL BE INSTALLED AT A MINIMUM OF 18" BELOW THE FINISHED GRADE UNLESS OTHERWISE NOTED.
16. ALL PLASTIC LINES SHALL BE INSTALLED AT A MINIMUM OF 18" BELOW THE FINISHED GRADE UNLESS OTHERWISE NOTED.
17. ALL PLASTIC LINES SHALL BE INSTALLED AT A MINIMUM OF 18" BELOW THE FINISHED GRADE UNLESS OTHERWISE NOTED.
18. ALL PLASTIC LINES SHALL BE INSTALLED AT A MINIMUM OF 18" BELOW THE FINISHED GRADE UNLESS OTHERWISE NOTED.
19. ALL PLASTIC LINES SHALL BE INSTALLED AT A MINIMUM OF 18" BELOW THE FINISHED GRADE UNLESS OTHERWISE NOTED.
20. ALL PLASTIC LINES SHALL BE INSTALLED AT A MINIMUM OF 18" BELOW THE FINISHED GRADE UNLESS OTHERWISE NOTED.

